

### INSTRUCTIONS & CARE

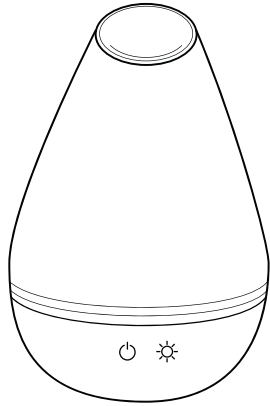

Add 10 drops of 100% Pure Essential Oils for healthful benefits

Please read the instructions before use.

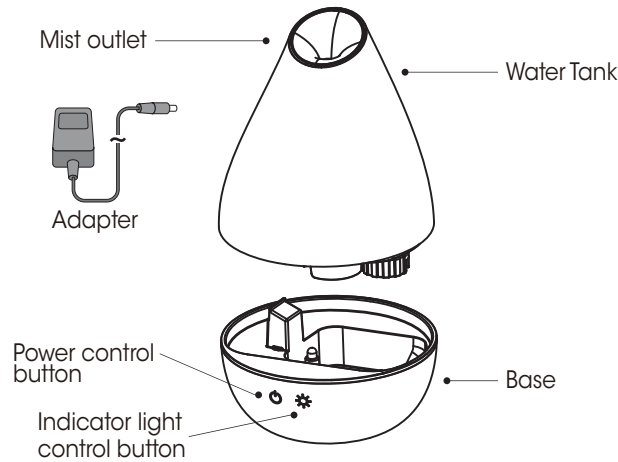

Congratulations on your purchase of the Serene Living® Dew Drop™ Oil Diffuser.

Item No	547
Color	White Cover and Base
Water Capacity	1300 ml
Run Time	Up to 10 hours
Misting Modes	Continuous/Off
Light modes	Color rotating/Off
Coverage	Up to 1,000 square feet
Rated Power	12 W
Adapter Power	100-240V, 24V 0.5A

### PRECAUTION 3

#### DO NOT USE DISTILLED WATER

Please read the instructions carefully before using. Manufacturer accepts no liability for damage caused by incorrect use of the Essential Oil Diffuser.

- Warning and cautions
- Not allowed
- Strictly prohibited

	1. Shut off and unplug the power before cleaning
	2. Clean the unit by rinsing the water tank and wiping it dry with a clean cloth
	3. Do not use detergents, solvents or abrasive agents to clean the diffuser unit
	4. Clean the unit when changing to a different oil
	5. Use the original adapter provided by the manufacturer
	6. If you don't use the device for a long time, unplug and pour water out
	7. Never use steamed water or very cold water.
	8. Never touch water level sensor and avoid product hitting other objects
	9. Never put your hand above the ceramic disc when product is working, as this could cause pain and damage the machine
	10. Never wrap the adapter with a cloth or paper, etc. Otherwise, it cannot dissipate heat normally and may cause deformation and burn the membrane from a short circuit. Never touch the adapter with wet hands.
	11. Do not use other liquids except for water & drops of essential oil
	12. Do not aim the device at walls, ceilings, furniture surfaces as excess moisture could cause water damage.
	13. Do not take this unit apart exposing electrical parts. Email customer service for assistance and guarantee information.
	14. Never place on loose fabric that can block air flow and prevent the unit from misting and ventilating properly.

### LIMITED ONE YEAR GUARANTEE

Purchase of this diffuser includes a One Year Limited Guarantee that covers manufacturing defects. It excludes normal wear and tear, damage caused by improper use, oil damage to the outside of the diffuser or oil damage to any other personal materials that the oil may come into contact with.

If you believe your unit is defective or malfunctioning, please contact us at 888-548-0040.

Note that customers are responsible for return shipping costs if seeking replacement, even when covered by a guarantee. Manufacturer reserves sole discretion to determine whether replacement is needed. All diffusers sent to manufacturer for inspection must be clean and free of any oil residue or it will be returned without inspection.

THIS GUARANTEE IS EXCLUSIVE OF ALL OTHER GUARANTEES OFFERED BY THE MANUFACTURER, EXPRESSED OR IMPLIED, ALL OF WHICH ARE EXPRESSLY DISCLAIMED.

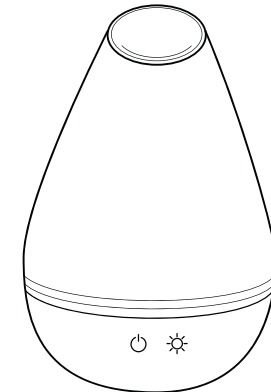

We will be happy to assist you with any questions. Please contact our Customer Service Department at 1-888-548-0040. All calls are returned within 24 hours.

SERENE LIVING®

© 2017 SERENE LIVING  
CLEVELAND, OH 44130 MADE IN CHINA  
www.newgreenair.com

The Dew Drop™ diffuser uses high frequency ultrasonic technology that vibrates water inside the unit into an ultra fine mist. When essential oils are added, they are immediately dispersed into the air, providing immediate healthful benefits while helping to ionize the air. It can be used in a bedroom, living room, office area or anywhere you want to create a relaxing, healthful environment.

**CAUTION:**

- DO NOT USE PURIFIED OR DISTILLED WATER.
- DO NOT MOVE ONCE UNIT HAS BEEN FILLED WITH WATER.

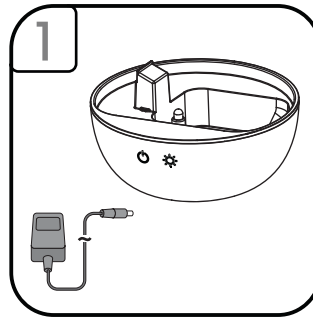

1 Plug the adapter into the base unit first then plug into the wall.

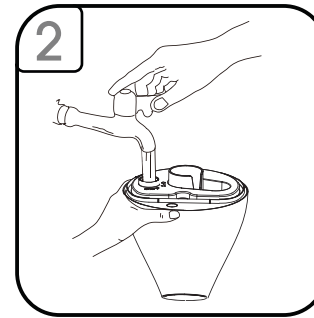

2 Remove cap and fill to slightly below capacity with luke warm water.

\*Leaving some air in tank will help to mix essential oils with the water.

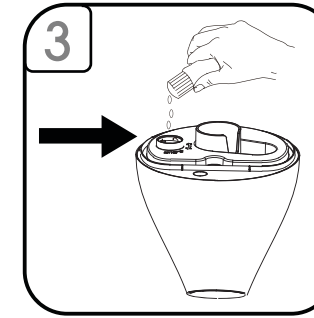

3 Add 10-20 drops of your essential oil. Then replace the cap.

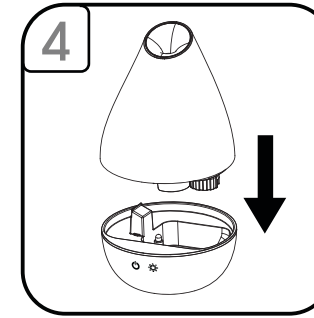

4 Replace the tank back onto the base.

\* Add an ounce of water and a few drops of oil to the base to start with a stronger scent.

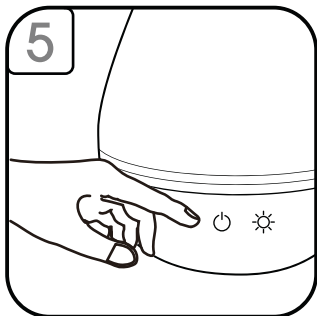

To control misting:

Touch the power icon once for continuous misting.

Touch a second time to power the unit off.

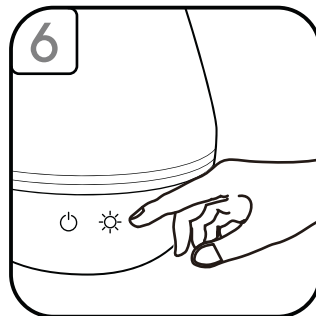

To control lights:

Touch the light icon once for rotating lights.

Touch a second time to power lights off.

- Only use clean water at room temperature to fill the water tank.
- Rinse the water tank and wipe it dry with a clean cloth every time you use a different type of essential oil or every 2 uses.
- Use a damp cloth to clean the exterior of the unit.
- Use a cotton swab or brush with alcohol to clean ceramic disc.
- Do not move once unit has been filled with water.
- Do not use detergents or abrasive agents to clean the diffuser unit.
- Disconnect the diffuser unit from power before cleaning.
- Use the diffuser unit on a dry and even surface.

**Do not return this diffuser to the retailer. Please contact the manufacturer's customer service for assistance.**

[www.newgreenair.com](http://www.newgreenair.com)

CAUTION: Keep away from children and pets. Do not use on wooden or painted surfaces that can be damaged by essential oil. Keep the unit upright at all times. Do not tilt unit at any time as water may spill and damage furnishings and fabrics.

SYMPTOM	CAUSE	SOLUTION
No Mist	Using incorrect water, distilled or purified	Use Tap Water (without filter)
	Unit is out of water	Add additional water
No Mist or Little Mist	Unit needs to be cleaned. Oils are clinging to ceramic disc or sensor	Clean unit as advised in instructions with clean water & clean ceramic disc/sensor with brush or swab.
	Too much water has been released into the base.	Water tank cap leaking, check seal and call customer service.
		Do not move the diffuser with the water tank on top.
Dump out the water and replace the tank.		
Unit will not stop running even though empty	Water level indicator is dirty	Clean unit as advised. Pay particular attention to swab the sensor/disc inside the bottom of unit.
No misting and unit is spraying	Water is too cold	Change to warmer water.
Blinking light (Blue or Green) flashes then unit does not power on	Ceramic disc needs oil and/or mineral deposits removed	Clean unit as advised. Pay particular attention to swab the sensor/disc inside the bottom of unit.
No scent	This diffuser hold 1300ml of water	Add more oils to personal preference.