

### instructions & care

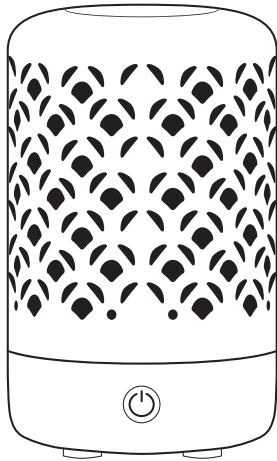

Please read the instructions before usage.

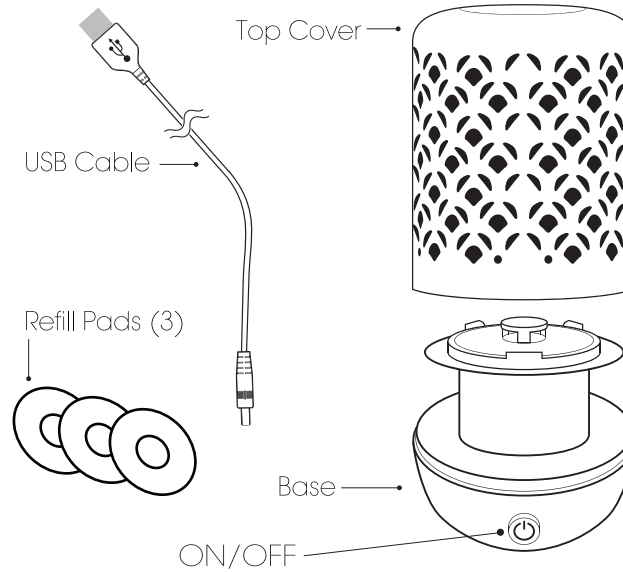

Congratulations on your purchase of the Nature's Remedy Trellis Air Oil Diffuser.

Item No	625
Color	White cover and base
LED Lights	Blue
Mode Misting	Continuous (no auto shut off)
Coverage	Up to 200 square feet
Voltage	DC 5 V
Rated Power	1.5W
Battery Power	3 AA Batteries
Refill Pad	Refill Pad Type-C Item #572 (additional pads sold separately)

## Precautions

## LIMITED ONE YEAR GUARANTEE

### DO NOT USE DISTILLED WATER

Please read the instructions carefully before using. Manufacturer accepts no liability for damage caused by incorrect use of the Lattice Air Oil Diffuser.

	Warning and cautions		No allowed actions		Strictly prohibited
--	----------------------	--	--------------------	--	---------------------

	1. Shut off and unplug the power before cleaning
	2. Do not use detergents or abrasive agents to clean the diffuser unit
	3. Clean the unit when changing to a different oil
	4. Use the original adapter provided by the manufacturer
	5. Do not take this unit apart exposing electrical parts. Call customer service for assistance and guarantee information.

Purchase of this diffuser includes a One Year Limited Guarantee that covers manufacturing defects. It excludes normal wear and tear, damage caused by improper use, oil damage to the outside of the diffuser or oil damage to any other personal materials that the oil may come into contact with.

If you believe your unit is defective or malfunctioning, please contact us at 1-888-548-0040.

Note that customers are responsible for return shipping costs if seeking replacement, even when covered by a guarantee. Manufacturer reserves sole discretion to determine whether replacement is needed. All diffusers sent to manufacturer for inspection must be clean and free of any oil residue or it will be returned without inspection.

**THIS GUARANTEE IS EXCLUSIVE OF ALL OTHER GUARANTEES OFFERED BY THE MANUFACTURER, EXPRESSED OR IMPLIED, ALL OF WHICH ARE EXPRESSLY DISCLAIMED.**

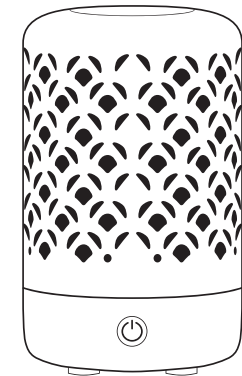

**We will be happy to assist you with any questions. Please email our Customer Service Department at [customerservice@newgreenair.com](mailto:customerservice@newgreenair.com) or call 1-888-548-0040. We will return your call within 24 hours.**



## Option #1 - USB

Choose from  
Option #1 - USB or  
Option #2 - 3(AA) Batteries

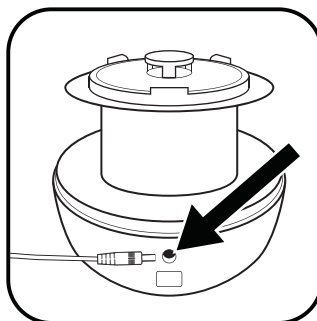

Connect the USB cable to the diffuser and connect to your PC or wall adapter.

## Option #2 - Batteries

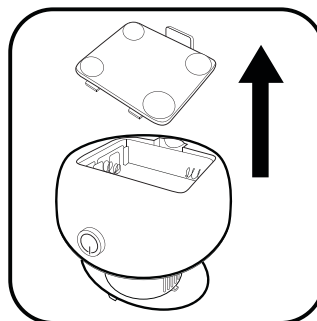

Remove the battery cover from the base.

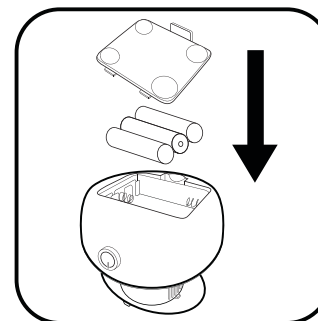

Insert (3) AA batteries and replace battery cover.

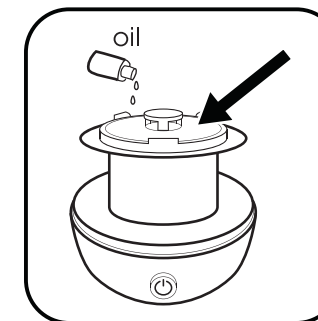

Put one pad on the holder and secure under tabs. Add up to 30 drops of essential oil.

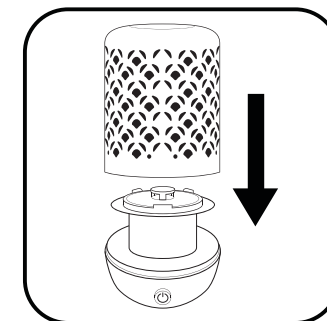

Lower cover onto base.

\* **1 pad can be used for up to 30 days per a single type of essential oil.**

\* **Do not over-saturate the pad**

\* If both batteries and USB cable are used, the USB will draw power first.

## Operation

## 5

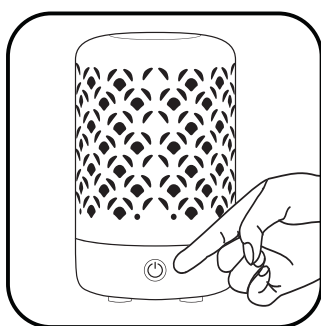

1st press, Diffuser On & Night light On

2nd press, Diffuser Off & Night light Off

## Cleaning/Maintenance

## 6

## Cleaning:

- Remove pad and wipe with warm water & clean as follows:
  - Wipe with soft damp cloth to clean.
  - Wipe with soft cloth and rubbing alcohol when needed to break up excessive oil residue.
- We recommend cleaning the unit every time you change oils.
- Do not use detergents or abrasive agents to clean the diffuser unit.

**Do not return this diffuser to the retailer.  
Please contact the manufacturer's customer service for assistance.**

## Troubleshooting

## 7

SYMPTOM	CAUSE	SOLUTION
Diffuser not operating	The batteries are low	Replace with (3) brand new AA batteries
	USB cable not connected	Connect the USB cable to PC
	Not receiving enough power	Check USB port power supply Do not use splitter
No, Low or Unusual Scent	No or low power	Replace with (3) brand new AA batteries
	Room is too large	Recommended coverage is "Up to 200 sq. ft."
	Not enough oil	Oils strength varies, we recommend 5-10 drops but more may be used if preferred *Do not over-saturate pad
	Not changing refill pad with new oil scent	We recommend using a different pad for each oil scent
	Not cleaning the diffuser when changing oils	Oils can leave behind some aroma. Follow cleaning instructions when changing to a new oils or every few uses for best results.

CAUTION: Keep away from children and pets. Do not use on wooden or painted surfaces that can be damaged by essential oil. Keep the unit upright at all times. Do not tilt unit at any time as water may spill and damage furnishings and fabrics.

